

DOMINANT SOIL ORDERS

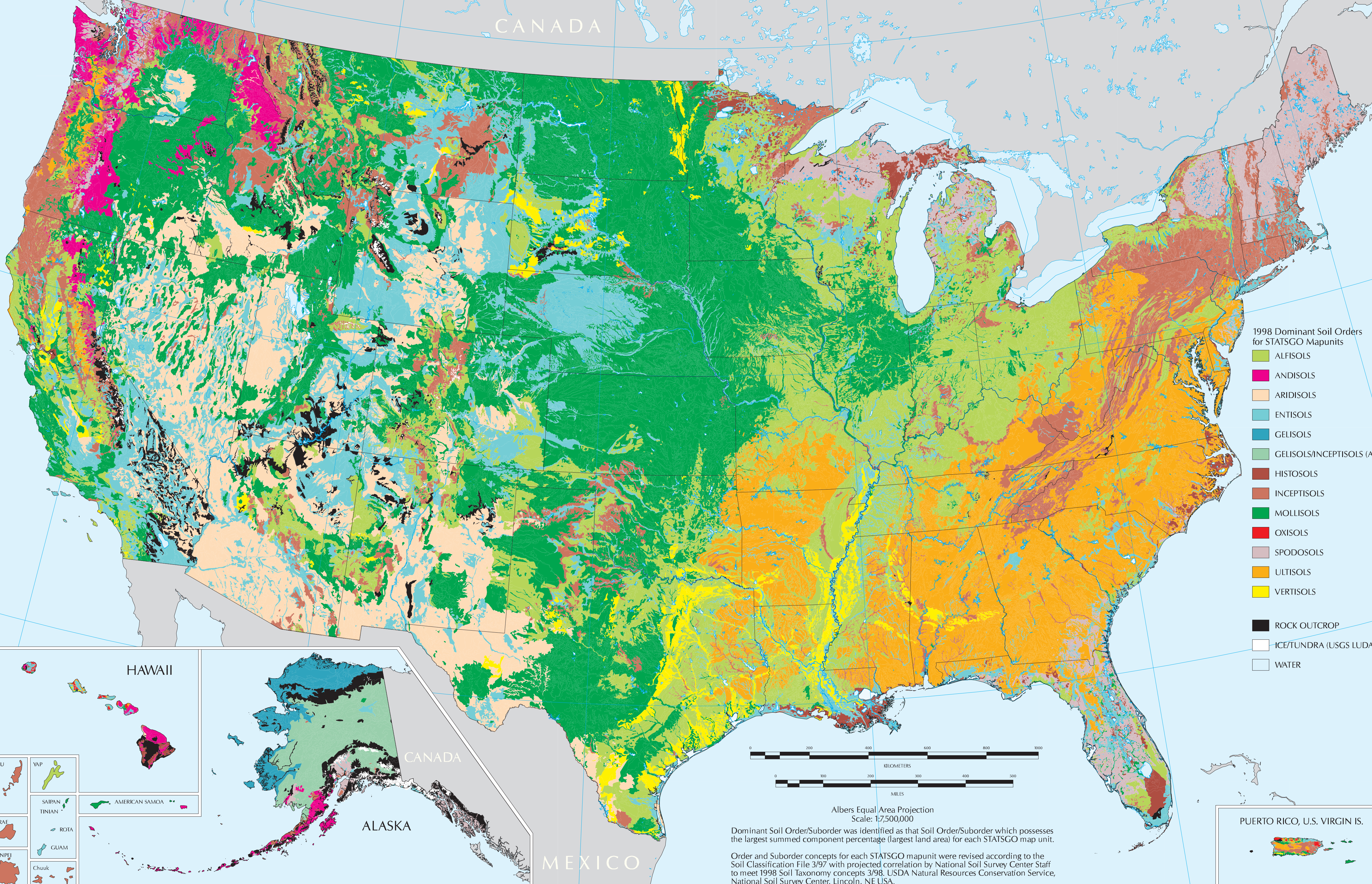

1998 Dominant Soil Orders for STATSGO Mapunits

- ALFISOLS
- ANDISOLS
- ARIDISOLS
- ENTISOLS
- GELISOLS
- GELISOLS/INCEPTISOLS (AK)
- HISTOSOLS
- INCEPTISOLS
- MOLLISOLS
- OXISOLS
- SPodosOLS
- ULTISOLS
- VERTISOLS
- ROCK OUTCROP
- ICE/TUNDRA (USGS LUDA)
- WATER

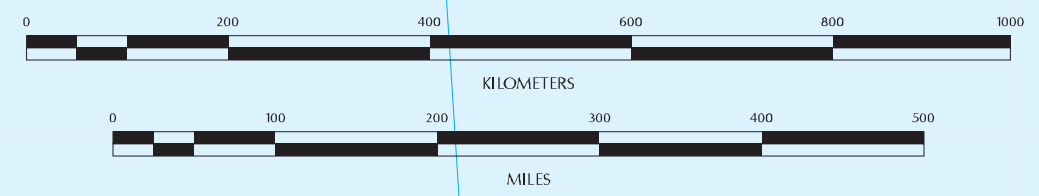

Albers Equal Area Projection
Scale: 1:7,500,000

Dominant Soil Order/Suborder was identified as that Soil Order/Suborder which possesses the largest summed component percentage (largest land area) for each STATSGO map unit.

Order and Suborder concepts for each STATSGO mapunit were revised according to the Soil Classification File 3/97 with projected correlation by National Soil Survey Center Staff to meet 1998 Soil Taxonomy concepts 3/98. USDA Natural Resources Conservation Service, National Soil Survey Center, Lincoln, NE USA.

